

MNbenefits

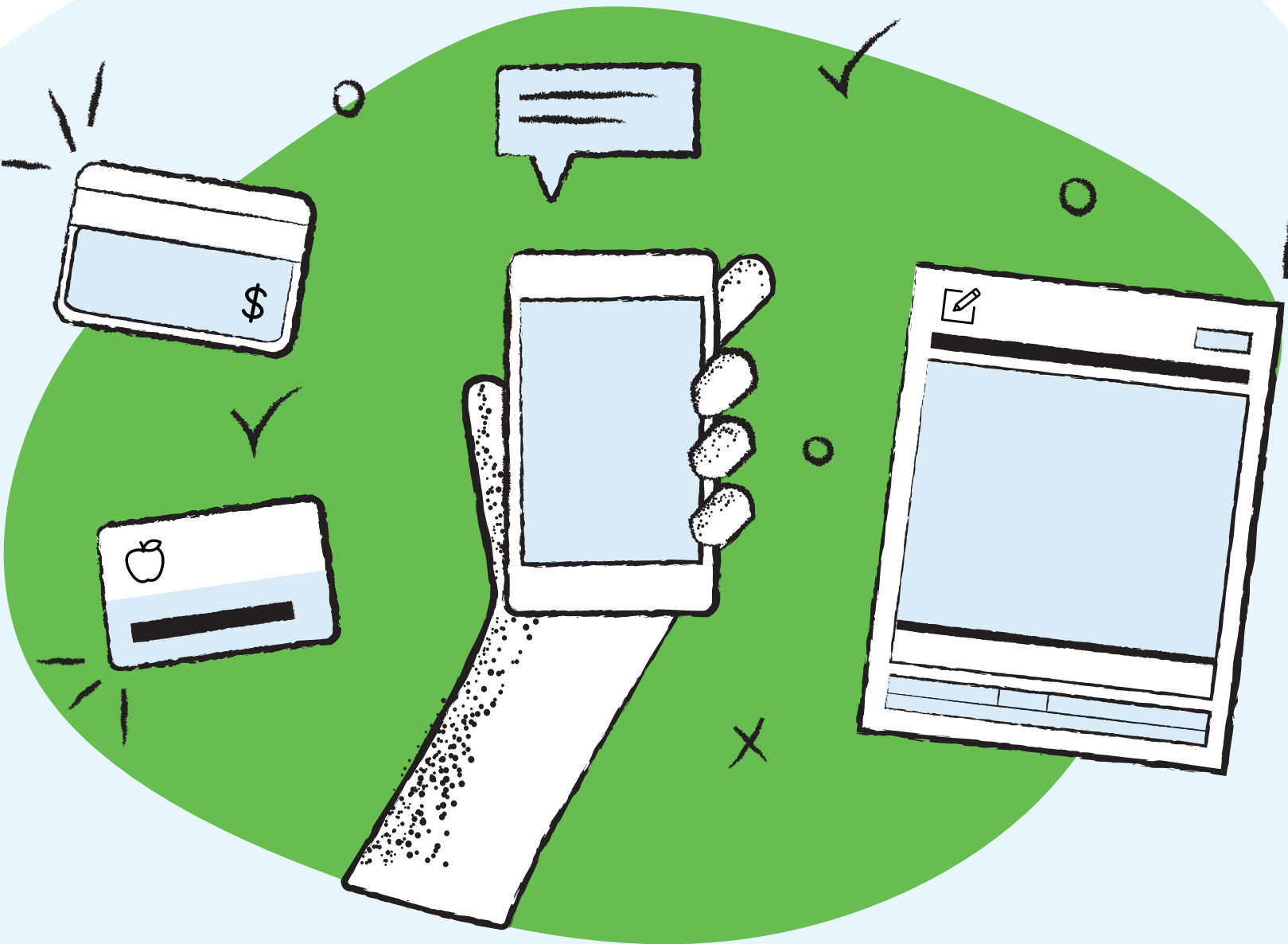

Apply at mnbenefits.mn.gov

A safe and easy way to apply for public assistance benefits

- Food assistance (SNAP)
- Cash programs
- Emergency cash assistance
- Housing support
- Child care assistance

For more information, contact
County or Tribal Nation name at
123-456-7890 or email@address.gov

Apply from a smartphone any time in less than 20 minutes

Food assistance (SNAP)

SNAP helps Minnesotans get the food they need. You'll get an EBT card that you can use like a debit card to buy groceries at most stores and farmer's markets.

Cash programs

Cash assistance helps people meet their basic needs until they are able to support themselves. You will get an EBT card that you can use like a debit card.

Here are the most common cash programs:

- Diversionary Work Program (DWP)
- General Assistance (GA)
- MN Family Investment Program (MFIP)
- MN Supplemental Aid (MSA)
- Refugee Cash Assistance (RCA)

Emergency Assistance

Emergency Assistance helps with shelter payments, such as past due rent, to stop evictions or foreclosure. It can also be used for utilities when there is a threat of disconnection.

Housing Support (GRH)

The Housing Support program used to be called Group Residential Housing. The program helps seniors and adults with disabilities pay for housing costs. It helps prevent people from living in institutions or becoming homeless.

Child Care Assistance

Child Care Assistance helps families pay for childcare so that parents can pursue employment or education.

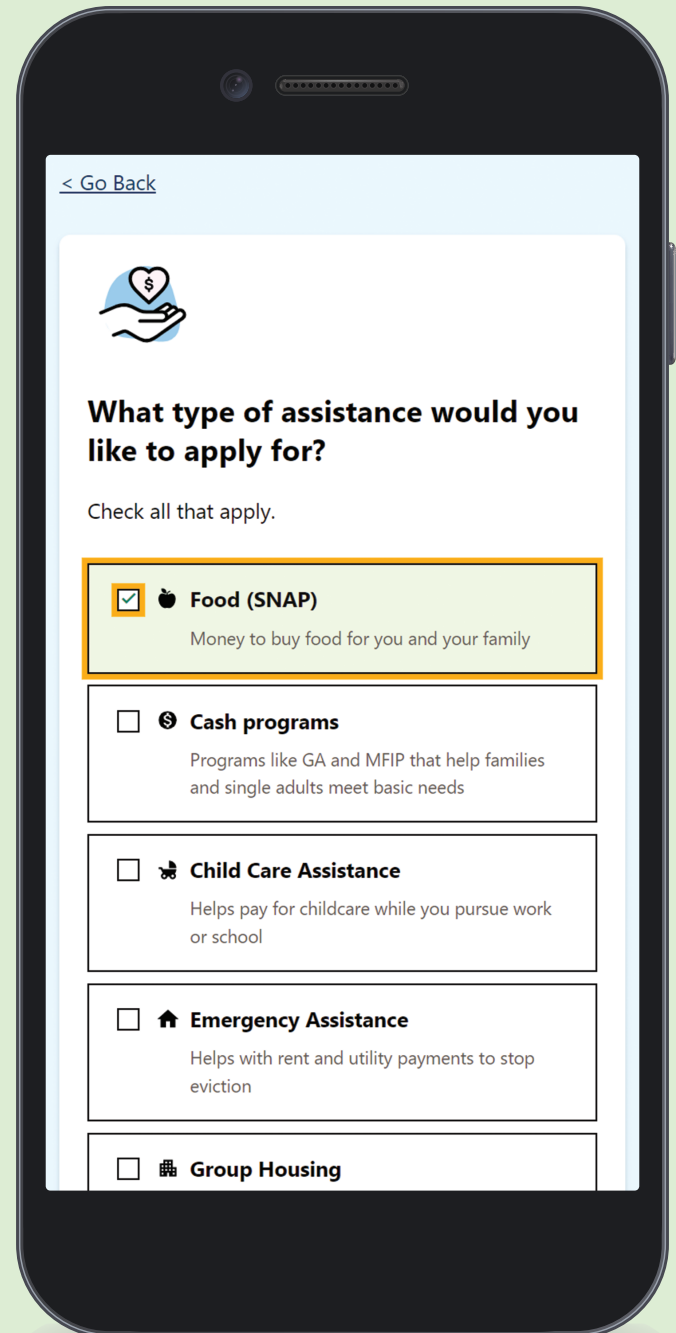

County or Tribal
Nation Logo

mnbenefits.mn.gov